

Tamar Energy Basingstoke AD Facility

Woodbury Road Access Times

Hampshire County Council (HCC) have designated Woodbury Road as the **ONLY HGV route** to/from the A30 when visiting the Tamar site. (For map see over.)

Woodbury Road runs through a residential estate and passes a Primary School, Community Centre and Sports Field. Tamar Energy and HCC have imposed **TIMING RESTRICTIONS** on HGVs visiting the Tamar Anaerobic Digester (AD) site. These timing restrictions are set out below:

Monday to Friday

Drivers **SHOULD NOT ENTER** or **BE ON ANY PART OF** the **Woodbury Road** route during the following **CLOSED** times:

- * Before 7AM
- * Between 8AM and 9AM
- * Between 3PM and 3.45PM
- * From 6.00PM

On the clock face opposite:

Route **CLOSED** times are shown in **RED**

Route **OPEN** times are shown in **GREEN**

*Please allow 10 minutes to get through from one end of Woodbury Road to the other

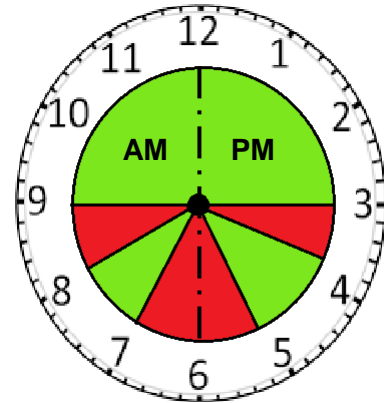

Saturday

Drivers **SHOULD NOT ENTER** or **BE ON ANY PART OF** the **Woodbury Road** route as follows

- * Before 8:00AM
- * After 12:15PM

Deliveries/collections are **ONLY ALLOWED BY PRIOR ARRANGEMENT** with Tamar Energy.

(NOTE: All Saturday site deliveries and collections **MUST** be made using the Woodbury Road route.)

Tamar Farleigh Wallop Contact Details:

Site Telephone Number: 01256 477 516 Email: basingstoke@tamar-energy.com

Sundays, Bank Holidays, Public Holidays

The Tamar AD Site is **CLOSED**

ADDITIONAL DRIVER INFORMATION:

- **IRRESPECTIVE** of ANY routing given by on-board Sat-Nav devices;
 - a) HGV drivers should approach the site entrance via the A30 Kempshott Roundabout and Woodbury Road.
 - b) HGV Drivers leaving the site should re-join the A30 at the Kempshott Roundabout by driving the entire length of Woodbury Road
- Drivers visiting the site **MUST** use Woodbury Road. The use of any other road(s) in the Hatch Warren estate, Beggarwood estate or Farleigh Wallop area is **STRICTLY PROHIBITED**.
- Drivers **MUST NOT park or wait** on the site haul road, on Kennel Farm Lane, on Garlic Lane or at any point on Woodbury Road.
- When using the designated route to/from the Tamar site, drivers must at all times observe the local speed limits, the highway code and demonstrate courteous driving towards other road users and pedestrians.
- Any driver who has travelled the Woodbury Road route during route exclusion times **will be REFUSED ENTRY** to the AD site and **may be BANNED from the Tamar AD site**.
- Any driver who has visited the Tamar site and is subsequently found **not to have used** the designated Woodbury Road route **WILL BE BANNED from the Tamar AD site**.

M3
To Southampton

TAMAR ENERGY AUTHORISED HGV ROUTE: (HGV ROUTE FROM AND TO JUNCTION 7 OF THE M3 WHEN SERVICING TAMAR'S FARLEIGH WALLOP ANAEROBIC DIGESTER SITE.)

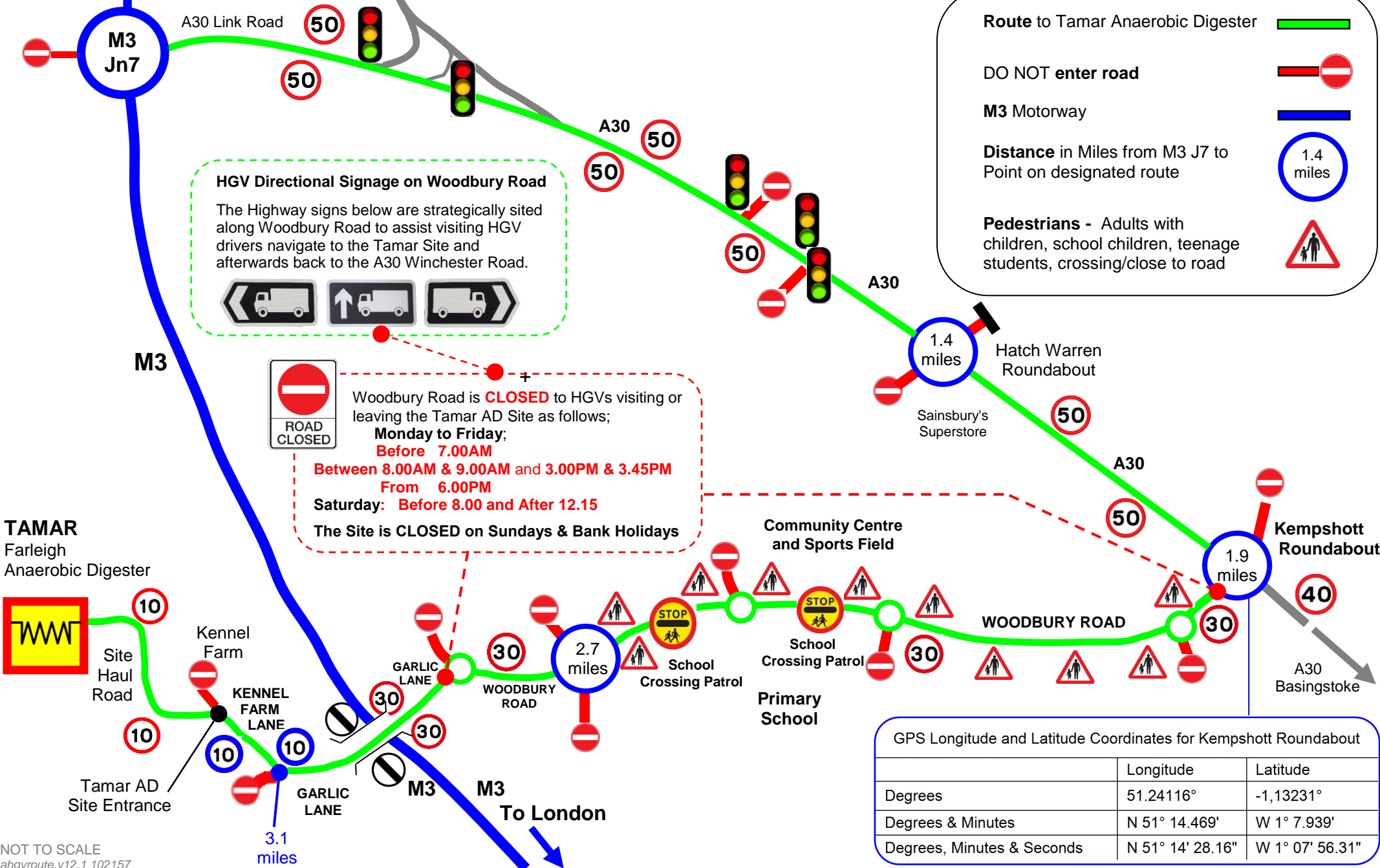

HGV Directional Signage on Woodbury Road
The Highway signs below are strategically sited along Woodbury Road to assist visiting HGV drivers navigate to the Tamar Site and afterwards back to the A30 Winchester Road.

Woodbury Road is **CLOSED** to HGVs visiting or leaving the Tamar AD Site as follows;
Monday to Friday;
Before 7.00AM
Between 8.00AM & 9.00AM and 3.00PM & 3.45PM
From 6.00PM
Saturday: Before 8.00 and After 12.15
The Site is CLOSED on Sundays & Bank Holidays

Route to Tamar Anaerobic Digester

DO NOT enter road

M3 Motorway

Distance in Miles from M3 J7 to Point on designated route

Pedestrians - Adults with children, school children, teenage students, crossing/close to road

TAMAR
Farleigh
Anaerobic Digester



GPS Longitude and Latitude Coordinates for Kempshott Roundabout

	Longitude	Latitude
Degrees	51.24116°	-1,13231°
Degrees & Minutes	N 51° 14.469'	W 1° 7.939'
Degrees, Minutes & Seconds	N 51° 14' 28.16"	W 1° 07' 56.31"

NOT TO SCALE
ahgvroute.v12.1 102157